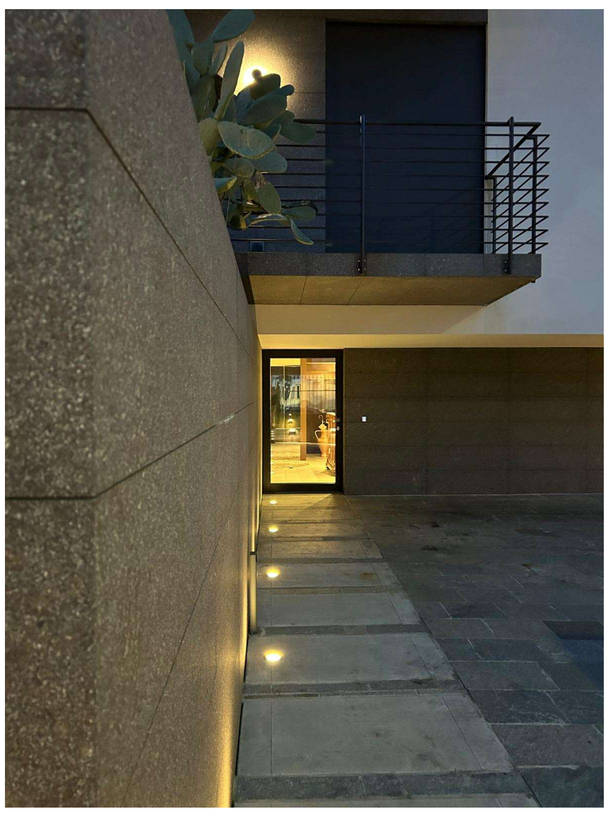

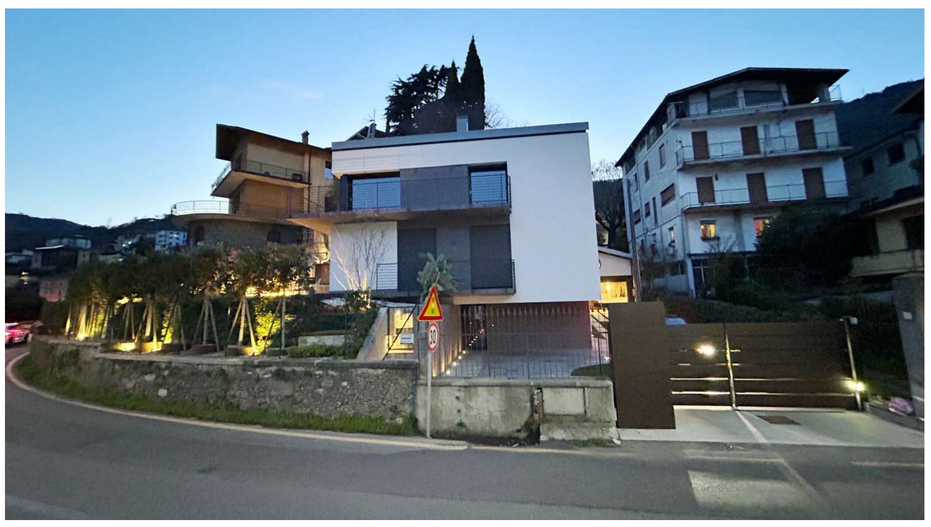

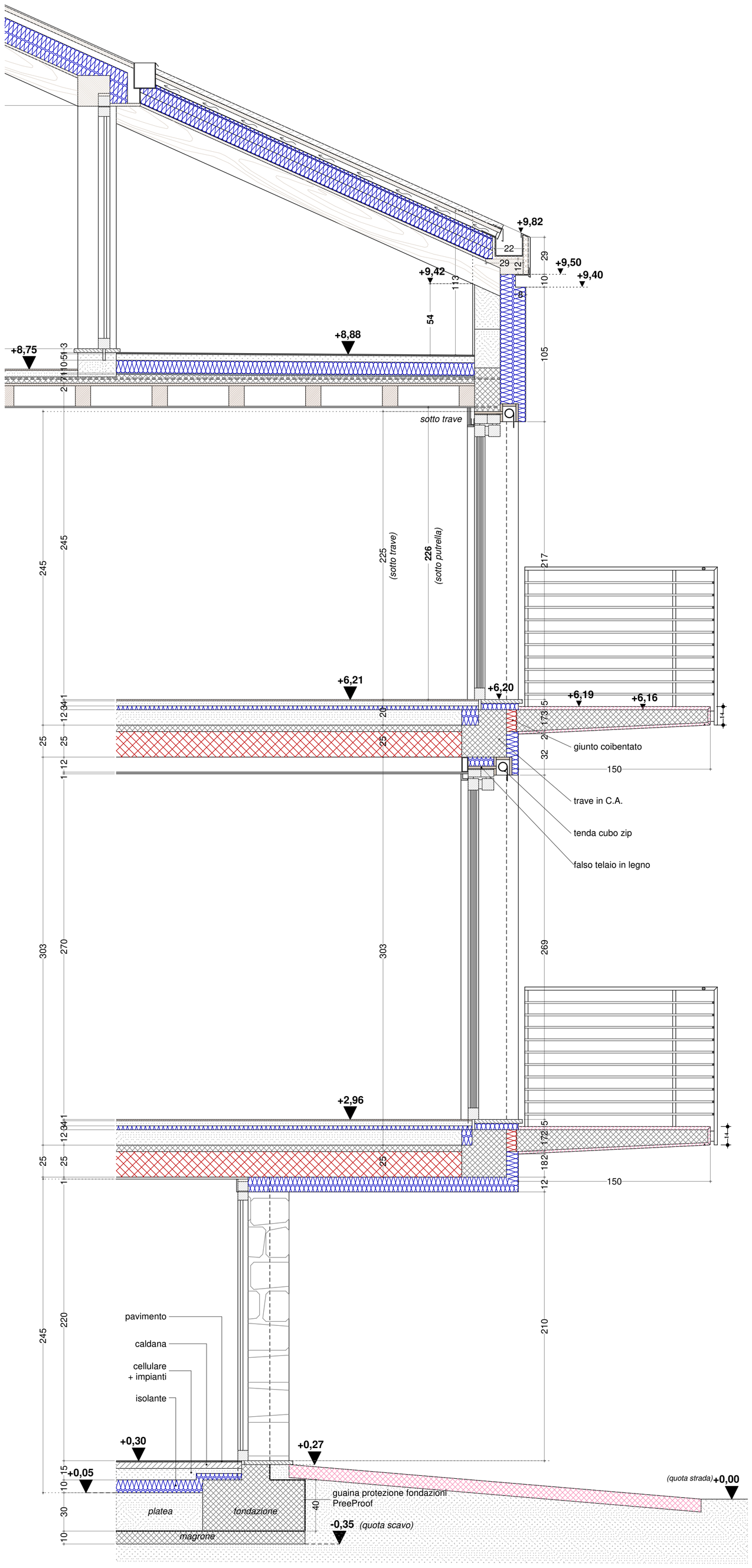

SEZIONE TIPO 1:20

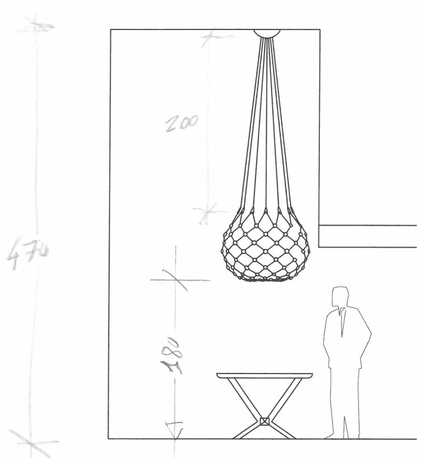

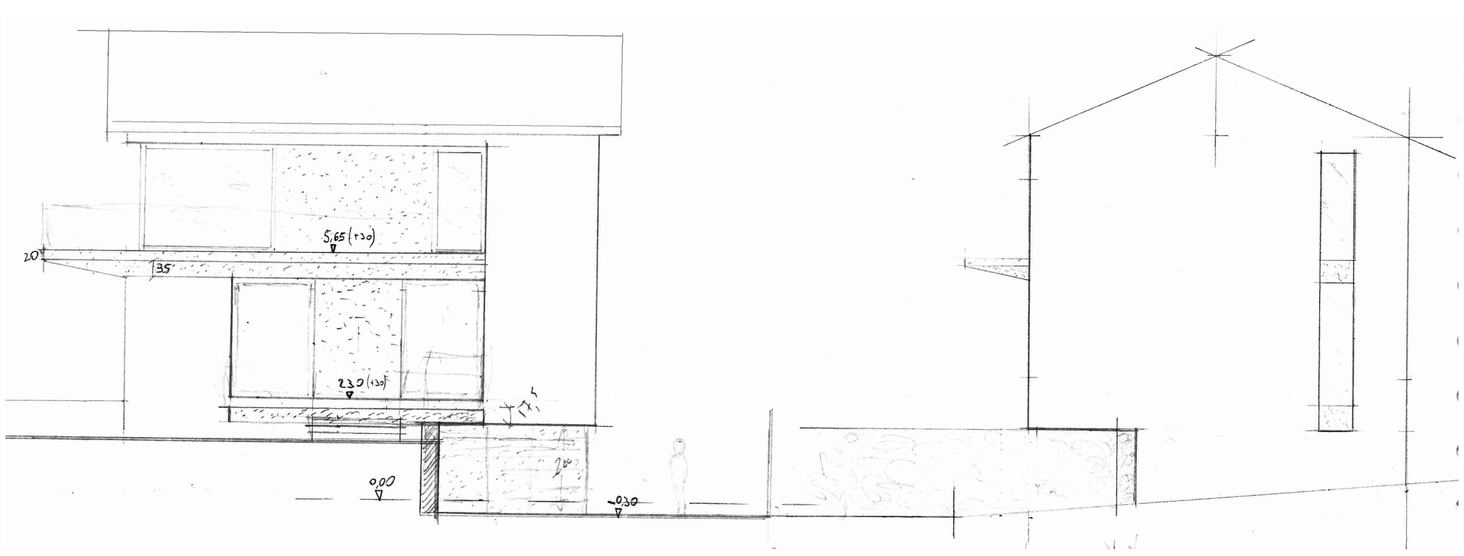

ASSOCIAZIONE ARCHITETTI CAMUNI

diSEGNI 2025
visioni di architetti, prospettive di comunità

Casa M.
residenza
Lovere (BG)

DUEMILA **22**

Arch. Giuseppe Morina (Studio Marini e Morina)